

Instructions – transport to BFS Industry office

Address: Nádražní 3368/30a, Prague 5 – Smíchov, 150 00

By car:

Along Strakonická street, around McDonald's and gas station MOL, you will reach the entrance to the parking lot, take a parking ticket and continue as far as it will let you go. You can park anywhere, even if there are different company logos on the ground. Our building is in front of the shop „dm drogerie“ and has revolving door. At the reception please tell your name and the name of our company and then you can use elevator to the 5th floor.

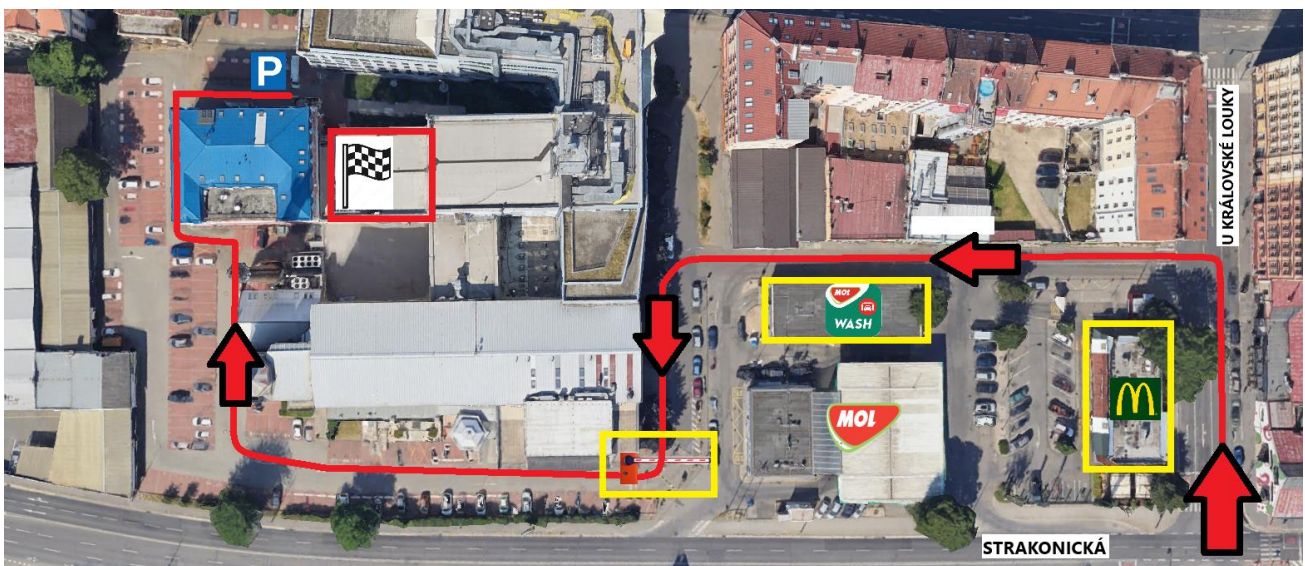

Please, bring your parking ticket to our office to take a signature from us, before leaving give the ticket at the reception and then you can easily leave the parking lot. If there are any problems, please call to this number +420 605 173 183 (Lucy Novotna).

By public transport:

Our office is located close to the station Smíchovské nádraží – you can use train, metro, buses or trams. As a recognition point can be shop „dm drogerie“, pass on the right side and directly in front of you appear a building with revolving door.



At the reception please tell your name and the name of our company and then you can use elevator to the 5th floor.